

NOTICE!!

These documents have been scanned!

Do not place un-scanned documents beneath this notice!

Do not remove this notice from this file!

GPO Jacket No. 560-102
Print Order 61540
Rise Business Services, LLC
Job=AZ15 7/11/2019



Box Number= AZ15154



Claim Begin-End: AMC452239-AMC452239

1 Initial Receipt



AZ15154-27

AMC451761-AMC452292

United States Department of the Interior
Bureau of Land Management
 DIV OF LANDS, MINRLS & ENERGY
 ONE N CENTRAL AVE
 PHOENIX, AZ 85004 -4427
 Phone: 602-417-9200

Receipt

No: 4261702

Transaction #: 4377341	
Date of Transaction: 09/13/2018	
CUSTOMER:	
	PINE CREEK MINING INC 1042 WILLOW CREEK RD BLDG A101 STE 403 PRESCOTT, AZ 86301-1673 US

ENTERED
 SEP 19 2018
 BY: RAM

LINE #	QTY	DESCRIPTION	REMARKS	UNIT PRICE	TOTAL
1	1.00	LOCATABLE MINERALS / MINING CLAIMS-NEW, UNADJUD, ONE OR MORE AUTH NOS / NEW MINING CLAIM PROCESSING FEE CASES: AMC452239/\$20.00		- n/a -	20.00
2	1.00	LOCATABLE MINERALS / MINING CLAIMS-NEW, UNADJUD, ONE OR MORE AUTH NOS / NEW MINING CLAIMS LOCATION FEE CASES: AMC452239/\$37.00		- n/a -	37.00
3	1.00	LOCATABLE MINERALS / MINING CLAIMS-NEW, UNADJUD, ONE OR MORE AUTH NOS / NEW MINING CLAIMS MAINTENANCE FEE CASES: AMC452239/\$155.00		- n/a -	155.00
TOTAL:					\$212.00

PAYMENT INFORMATION			
1	AMOUNT:	212.00	POSTMARKED: N/A
	TYPE:	CHECK	RECEIVED: 09/06/2018
	CHECK NO:	1292	
	NAME:	PINE CREEK MINING INC 1042 WILLOW CREEK RD BLDG A101 STE 403 PRESCOTT AZ 86301-1673 US	

REMARKS

NOTICE!!

These documents have been scanned!

Do not place un-scanned documents beneath this notice!

Do not remove this notice from this file!

GPO Jacket No. 560-102
Print Order 61540
Rise Business Services, LLC
Job=AZ15 7/11/2019



Box Number= AZ15154



Claim Begin-End: AMC452239-AMC452239

2 Correspondence



AZ15154-27

AMC451761-AMC452292

**NO
DOCUMENTS
FOUND**

NO DOCUMENTS FOUND
NO DOCUMENTS FOUND

NOTICE!!

These documents have been scanned!

Do not place un-scanned documents beneath this notice!

Do not remove this notice from this file!

GPO Jacket No. 560-102
Print Order 61540
Rise Business Services, LLC
Job=AZ15 7/11/2019



Box Number= AZ15154



Claim Begin-End: AMC452239-AMC452239

3 Transfers



AZ15154-27

AMC451761-AMC452292

**NO
DOCUMENTS
FOUND**

NO DOCUMENTS FOUND
NO DOCUMENTS FOUND

NOTICE!!

These documents have been scanned!

Do not place un-scanned documents beneath this notice!

Do not remove this notice from this file!

GPO Jacket No. 560-102
Print Order 61540
Rise Business Services, LLC
Job=AZ15 7/11/2019



Box Number= AZ15154



Claim Begin-End: AMC452239-AMC452239

4 Annual Filings



AZ15154-27

AMC451761-AMC452292

**NO
DOCUMENTS
FOUND**

NO DOCUMENTS FOUND
NO DOCUMENTS FOUND

NOTICE!!

These documents have been scanned!

Do not place un-scanned documents beneath this notice!

Do not remove this notice from this file!

GPO Jacket No. 560-102
Print Order 61540
Rise Business Services, LLC
Job=AZ15 7/11/2019



Box Number= AZ15154



Claim Begin-End: AMC452239-AMC452239

5 Miscellaneous



AZ15154-27

AMC451761-AMC452292

PINE CREEK MINING, INC.

1042 Willow Creek Road, #403
Prescott, AZ 86301

Telephone (928) 713-9290

September 5, 2018

US Department of the Interior
Bureau of Land Management
Arizona State Office
One North Central Avenue, Suite 800
Phoenix, AZ 85004-4427

Re: Submission of Notice of Mining Claim Location and Map for Recordation
"Red Hill"

RECEIVED
BLM AZ STATE OFFICE
2018 SEP - 6 P 2:10
PHOENIX, ARIZONA

Dear Sir or Madam:

Attached for BLM Recordation is a certified copy of a Yavapai County filed Notice of Mining Claim Location dated September 2, 2018, and a map of the location. Also enclosed is our check for \$212.00 to cover the recordation and filing fees.

This claim is not Aliquot and has been located and described by Metes and Bounds for the following reasons:

1. The claim lies adjacent and slightly overlaps our Red Hill #2 Claim.
2. The placer deposit covered by this claim is a bench placer with specific dimensions which makes location by aliquot parts impractical.
3. The claim is adjacent to and surrounded by claims to the North and West that are part of the Pine Creek Mining claim group, and to the South and East by a series of claims owned by Western Resources generally referred to as the Powder River and Eagles Nest Claims.

This claim is part of an approximate 300 acre claim group owned by Pine Creek Mining. The claim is under permit by the USFS and is being actively mined. It has been previously approved the BLM as a non-Aliquot claim, as described below.

For whatever reason, this claim seems to be jinxed. An ongoing series of unfortunate events have occurred that have resulted in a lot of extra work for both of us.

It was originally a association placer claim that was divided into Red Hill and Red Hill#2 at the request of the BLM on March 15, 2016. Thereafter:

1. The BLM sent a Notice on April 18, 2018 that the claim was not Aliquot; and needed to be so absent other considerations. We replied on April 29 with acceptable reasons, and the claim was approved as non-Aliquot.
2. The law firm that is responsible for making annual maintenance fee payments forgot to pay for Red Hill AMC437453 and it lapsed on August 31, 2016.

AN0452239

- 3.. Upon receipt of Notice of the lapse, the identical claim was immediately refiled on November 21, 2016, and assigned the new number AMC440266.
4. Subsequently, the BLM rejected the AMC440266 filing as it was submitted more than 90 days from the date of location. I am not sure this should be a necessary requirement when the same owner is correcting a technical mistake on an existing claim. However, on September 15, 2017, we reflagged all corners, put up a new location post, and posted a copy of the new Notice of Mining Claim Location on the post.
5. The BLM accepted the new Notice as AMC446090.
6. In August 2018, the BLM sent another letter stating that the claim was not Aliquot, not realizing this was the same claim as had been previously approved as non-Aliquot. We decided this time to turn the response over to the geologist who had mapped and surveyed the claim. However, he had delayed responding, and then had a medical emergency, leaving town and resulting in the claim being voided for non-response to the Aliquot letter.
7. So on September 1, 2018, we relocated the claim and posted a new Notice, filing it with Yavapai County on September 4, 2018. This time we are including an advance discussion of the Aliquot issue. This will soon be the fourth claim number assigned to this troublesome claim – and hopefully the last.

Thank you, and we apologize for the ongoing inconvenience.

Very truly yours,
Pine Creek Mining, Inc.



Peter L. Percy

RECEIVED
BLM AZ STATE OFFICE
2018 SEP -6 P 2:10
PHOENIX, ARIZONA

AH0452239

NOTICE!!

These documents have been scanned!

Do not place un-scanned documents beneath this notice!

Do not remove this notice from this file!

GPO Jacket No. 560-102
Print Order 61540
Rise Business Services, LLC
Job=AZ15 7/11/2019



Box Number= AZ15154



Claim Begin-End: AMC452239-AMC452239

6 Location Notices-Amendments and Supporting Documents



AZ15154-27

AMC451761-AMC452292

MINING CLAIM STATUS REPORT

Data Entered: 9/19/18 RAM

MTP Checked By: 9/19/18 RAM
GEO Checked By: 9/19/18 RAM

LEAD SERIAL NUMBER: AMC 452239 thru AMC

NUMBER OF CLAIMS & TYPE:

LODE
PLACER
ASSOCIATION PLACER
MILL SITE
TUNNEL SITE

CHARGES:

Processing Fee @ \$20 = \$ 20
Location Fee @ \$37 = \$ 37
Maintenance Fee @ \$155 = \$ 155
Add'l Maint Fee for Assoc Placer = \$
SUBTOTAL \$
Other Fees \$
Other Fees \$
TOTAL \$ 212

TOTAL ACREAGE: Per Claim
(Placer Only)

NUMBER OF LOCATORS:

DOCUMENTS RECEIVED VIA: Over-the-Counter [] Mail [X] TIMELY FILED: Yes [X] No []

LEGAL DESCRIPTION: T 12W R 3W SEC 15
T R SEC
T R SEC
T R SEC
T R SEC

BLM [] FOREST SERVICE [] SUBJ TO PL 359: Yes [] No []
WILDERNESS AREA []

SPLIT ESTATE: N/A [] SX [] PX [] OTHER []
SRHA [] Was proper Notice filed if located on SHRA Land? Yes [] No []

RECONVEYED MINERALS ON BLM LAND REQUIRE OPENING ORDER FROM 1944 TO 1993:

Open to Entry On N/A []

COMMENTS/STATUS: VOID [] PARTIALLY VOID [] PVT MINERALS [] WITHDRAWN LANDS []
OTHER []

AMC452239

[] Claimant acknowledges that portions of the following claim(s) site(s) may be void or voidable.

Printed Name of Claimant Signature of Claimant

*****FINAL ADJUDICATION*****

DATE INITIALS

THIS IS A CONFIRMED COPY OF INSTRUMENT/
RECEPTION # 2018-0045627
RECORDED ON 9-4-2018 AT 9:56 AM
LESLIE M. HOFFMAN, YAVAPAI CO. RECORDER
Richardson DEPUTY

After Recording Return to:
Pine Creek Mining, Inc.
1042 Willow Creek Road, #403
Prescott, AZ 86301

NOTICE OF MINING CLAIM LOCATION

TYPE OF NOTICE: LOCATION
TYPE OF CLAIM: PLACER (19.54 ACRES)

Name and Address of Locators: Pine Creek Mining, Inc.
1042 Willow Creek Road, #403
Prescott, AZ 86301

NAME OF CLAIM: **RED HILL**

(LOCATION BY METES AND BOUNDS)

Beginning at the NW Corner, this claim measures 990 feet in an East direction to the NE corner, thence 860 feet in a South direction to the SE corner, thence 990 feet in a West direction to the SW corner, thence 860 feet in a North direction to the point of beginning at the NW Corner. The SE corner of this claim lies 1,540 feet in a S 49 degrees East direction to the SE corner of Section 15.

DATE OF ORIGINAL LOCATION: March 15, 2016. Relocated and Re-staked September 1, 2018.
TYPE OF MONUMENTS: 2" x 2" wood posts with rock mound base.

The Location of this Claim is:
The Claim lies within a portion of the following Section:
SE ¼ of Section 15, T 12 N, R 3 W (see attached map)

YAVAPAI COUNTY, ARIZONA

The location of this Claim with reference to a natural object or monument is: The SE corner of this claim lies approximately 1,540 feet in a S 49 E direction to the SE corner of Section 15, T 12 N, R 3 W (see attached map)

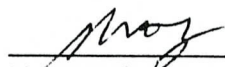

Pine Creek Mining, Inc.
Peter L. Percy
Authorized Representative

RECEIVED
BIM AZ STATE OFFICE
2018 SEP -6 P 2:10
PHOENIX, ARIZONA

AH0452239

THIS IS AN INFORMED COPY OF INSTRUMENT/
RECEPTION # 2018-0045627
RECORDED ON 9-4-2018 AT 9:56AM
LESLIE M. HOFFMAN, YAVAPAI CO. RECORDER
Richardson DEPUTY

THE RED HILL Placer Mining Claim

Yavapai County, Arizona
1" = 1000'
T12N, R3W, SE ¼ of Section 15

RECEIVED
BLM AZ STATE OFFICE
2018 SEP - 6 P 2:10
PHOENIX, ARIZONA

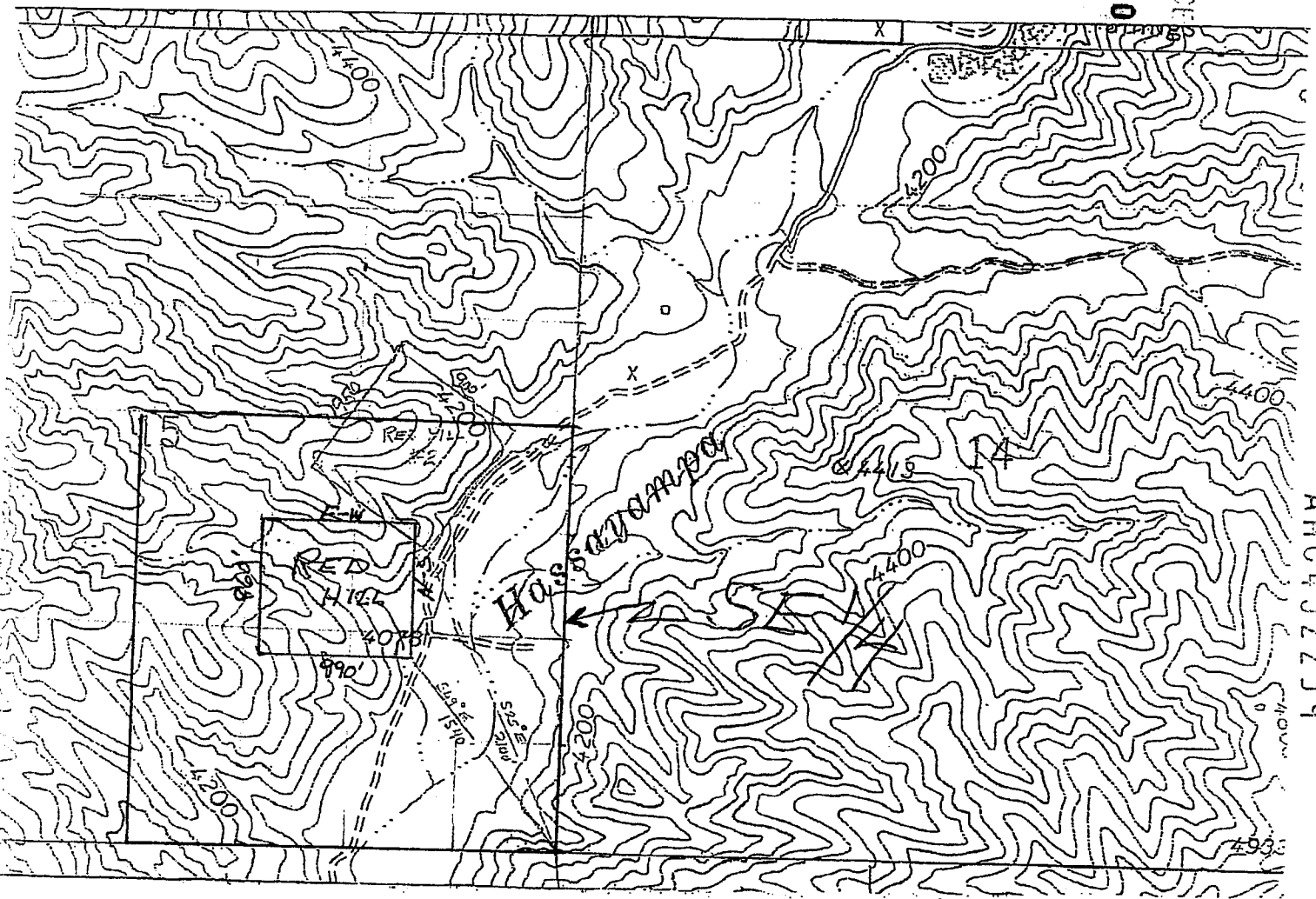

AN0452239

March 10, 2016



LR2000 Internal

CR Geographic Report with Land

Download User Guide (pdf)

Purpose: This report produces a geographic listing of case information based on retrieval by Meridian/Township/Range. This report format will display the case type, case disposition, meridian, township, range, section, survey type, survey number, surface management agency, pending actions, serial number, and total case acres.



No Results

The specified criteria didn't result in any data. This is often caused by applying filters and/or selection steps that are too restrictive or that contain incorrect values. Please check your analysis filters and selection steps, and try again. The filters or selection steps currently being applied are shown below.

Filters

Disposition is equal to **AUTHORIZED, CANCELLED, PENDING, REJECTED, RELINQUISHED, WITHDRAWN**
and Meridian Township Range Section is equal to **14 0120N 0030W 015**
and Admin State is equal to **AZ**

PRESS FIRMLY TO SEAL

PRESS FIRMLY TO SEAL

PRIORITY MAIL
POSTAGE REQUIRED



Retail

FR



P

US POSTAGE PAID
\$6.70



D

Origin: 86301
Destination: 85004
0 Lb 2.30 Oz
Sep 05, 18
0367710520-02



U



IT

1006



P

PRIORITY MAIL 1-Day®

EXPECTED DELIVERY DAY: 09/06/2018

C041

USPS TRACKING NUMBER



9505 5128 5492 8248 3822 28

WHEN US
A CUST
LABEL

FROM:

Pine Creek Mining, Inc.
1042 Willow Creek Road, #403
Prescott, AZ 86301

TO:

US Department of the Interior
Bureau of Land Management
Arizona State Office
One North Central Avenue, Suite 800
Phoenix, AZ 85004-4427



PS00001000014

EP14F July 2013
OD: 12.5 x 9.5

PHOENIX, ARIZONA
2018 SEP - 6 P 2:10
RECEIVED
ARIZONA STATE OFFICE

VISIT US AT USPS.COM®
ORDER FREE SUPPLIES ONLINE



This packaging is the property of the U.S. Postal Service® and is provided solely for use in sending Priority Mail® shipments. Misuse may be a violation of federal law. This packaging is not for resale. EP14F © U.S. Postal Service; July 2013; All rights reserved.

This envelope is made from post-consumer waste. Please recycle - again.